

VILLAGE OF GREENDALE

6500 Northway - Greendale, WI 53129

(414) 423-2100 - Fax (414) 423-2107

APPLICATION FOR DRIVEWAY APPROACH PERMIT

Date: _____

Permit No.: _____

Job Address: _____

Property Owner: _____ Phone No. (_____) _____

Contractor: _____

Contractor's Address: _____

Contractor's Phone No. (_____) _____ Email (Required): _____

Existing Driveway Approach: Width: _____ ft. _____ in.

Proposed Driveway Approach: Width: _____ ft. _____ in.

It is understood and agreed that the new driveway approach will be constructed in accordance with the attached plans and specifications and that the existing grades will not be changed. Concrete shall be a minimum of seven (7) inches thick and asphalt shall be a minimum of three (3) inches thick on a six (6) inch crushed stone base. Concrete shall be a six-bag air-entrained mixture. Wire mesh shall not be placed in the driveway approach. It is further understood and agreed that if the street curb is replaced, contractor will install new curbing to match the existing street curb flange and flow line elevations. All damaged road pavement shall be restored to its original condition.

Signature of Applicant: _____

Print Name: _____

PRE-POUR INSPECTION IS REQUIRED. For inspection, call the Building Inspector at 423-2100 24 hours prior to inspection date/time requested, Monday - Friday.

ISSUED BY AN AUTHORIZED AGENT OF THE
DEPT.

\$30.00 Permit Fee paid on _____ Receipt No.: _____

Work Approved By: _____ Date: _____

(Acct. #223.08) Reinspection: _____

NOTE:

WHEN NO PUBLIC WALK EXISTS,
DRIVE APPROACH SHALL BE 7" THICK
FOR A LENGTH OF 10 FEET FROM
BACK OF STREET CURB

**Conduit is only required
on the side of the street
where there are street lights.

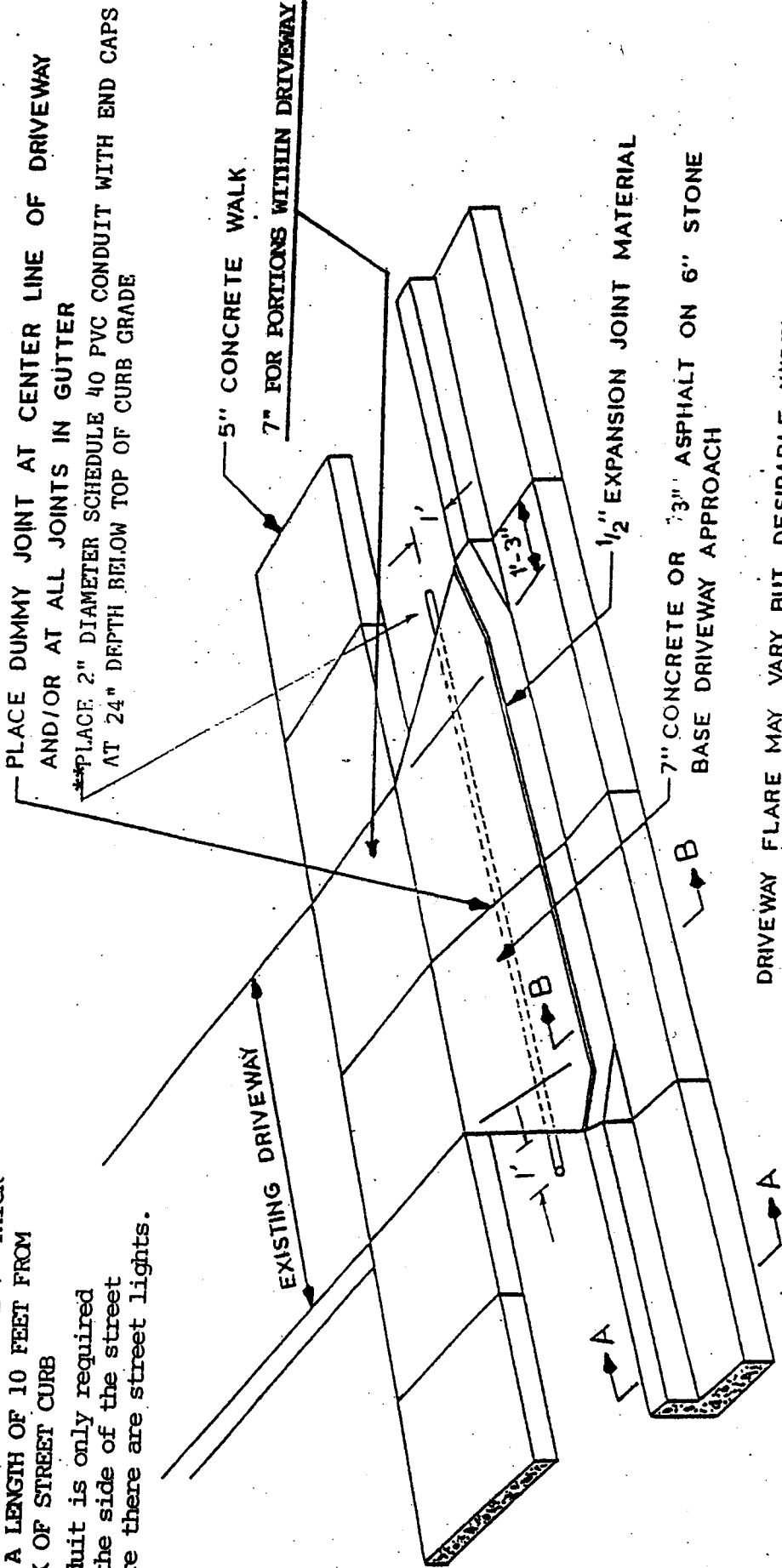

DRIVEWAY FLARE MAY VARY BUT DESIRABLE WIDTH IS 3 FEET

NOTE: WHERE NEW CURBING IS INSTALLED, FLANGE AND FLOW LINE
ELEVATIONS SHALL MATCH THOSE OF EXISTING ABUTTING CURB SECTIONS.
ALL DISTURBED ROAD PAVEMENT SHALL BE RESTORED BY CONTRACTOR.

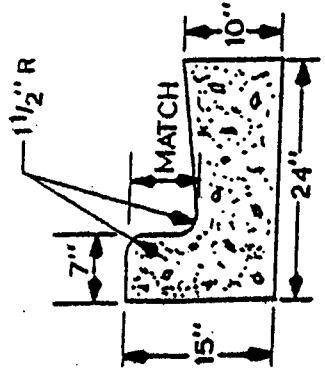

SECTION A-A

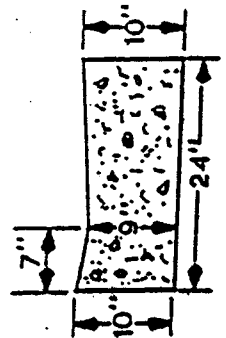

SECTION B-B

VILLAGE OF GREENDALE

FLARED DRIVEWAY APPROACH (FOR VERTICLE FACE CURB & GUTTER)