

**VILLAGE OF GREENDALE**

6500 NORTHWAY  
 GREENDALE, WISCONSIN 53129-1815  
 (414) 423-2100 / FAX (414) 423-2107  
[www.greendale.org](http://www.greendale.org)  
 VILLAGE SEALER – Jane Adams

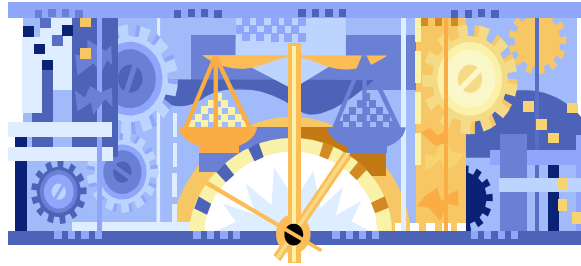

**VILLAGE OF GREENDALE 2019 WEIGHTS AND MEASURE LICENSE APPLICATION**

<b>Name of Business:</b>		<b>Bill To:</b>	
<b>Business Address:</b>		<b>Billing Address:</b>	
<b>City, State, ZIP</b>	<b>Greendale, WI 53129</b>	<b>City, State, ZIP</b>	
<b>Local Manager/Contact</b>		<b>Billing Contact</b>	
<b>Local Contact Ph. #:</b>		<b>Billing Contact Ph. #</b>	
<b>Emergency Ph#.</b>			

The applicant represents that the following licensable items are maintained at the Greendale address subject to the Village of Greendale’s Weights & Measures Program (Ord. No. 804).

<b>#</b>	<b>Licensable Item Description</b>	<b>No. on Site</b>	<b>Fee</b>	<b>Total Fee</b>
1	Base License Processing Fee		\$5.00	<b>\$5.00</b>
2	Scales 0 – 30 lbs (each)		\$15.00	
3	Scales 31 – 100 lbs (each)		\$20.00	
4	Scales 101 lbs + (each)		\$40.00	
5	Timing Device (each)		\$5.00	
6	Petroleum Pump (grade per nozzle)		\$10.00	
7	Vehicle Tank and Bulk Meter		\$35.00	
8	Retail Price Scanning System *		\$30.00	
			<b>TOTAL LICENSE FEE</b>	

❖ **Please Note: If your place of business has one or more price scanners/cash registers that feed data into a computer system, your total license fee would be \$35 (\$30 for a retail price scanning system and \$5 for the base license processing fee). Fees are not based on \$30 per price scanner/cash register.**

Applicant Signature: \_\_\_\_\_

Date: \_\_\_\_\_